

# Formation electoral arrangements in 1995 Dumfries and Galloway council area

Crown Copyright and database right 2011. All rights reserved. Ordnance Survey licence no. 100022179

Ward No.	Ward Name	Ward No.	Ward Name
1	CAIRNSMORE	36	HEATHHALL
2	MERRICK	37	DARGAVEL
3	WIGTOWN	38	GEORGETOWN EAST
4	WHITHORN	39	CAERLAVEROCK
5	PENNINGHAME	40	CRESSWELL
6	LUCE	41	CRAIGS
7	LOGAN	42	GEORGETOWN WEST
8	CAIRNPAT	43	MARCHMOUNT
9	LOCHNAW	44	GREYFRIARS
10	SHEUCHAN	45	CORBERRY
11	INCH	46	RYDALE
12	AIRD	47	SUMMERHILL
13	KNOCKCULLIE	48	CARGEN
14	CASTLE	49	LINCLUDEN
15	CASTLE DOUGLAS (WEST)	50	NITHSIDE AND ST TERESAS
16	CASTLE DOUGLAS (EAST)	51	BABBINGTON
17	DALBEATTIE (WEST)	52	NEWTON
18	SCREEL	53	VIOLETBANK
19	DALBEATTIE (EAST)	54	GREENKNOWE
20	MILTON	55	GALABANK
21	GLENKENS	56	STANDALANE
22	KEN	57	EASTRIGGS
23	FLEET	58	SPRINGBELLS AND CRECA
24	TARFF	59	GREтна
25	KIRKCUDBRIGHT (NORTH)	60	SPRINGFIELD
26	KIRKCUDBRIGHT (SOUTH)	61	LANGHOLM AND UPPER ESKDALE
27	KIRKCONNEL	62	BUCCLEUCH
28	SANQUHAR	63	KIRTLE
29	SHINNEL	64	MILK
30	THORNHILL	65	MOFFAT
31	CAIRN	66	BEATTOCK
32	CRIFFEL	67	LOCHMABEN
33	DALSWINTON	68	CUMMETREES
34	LOCHAR	69	LOCKERBIE TOWN
35	AMISFIELD	70	DRYFE

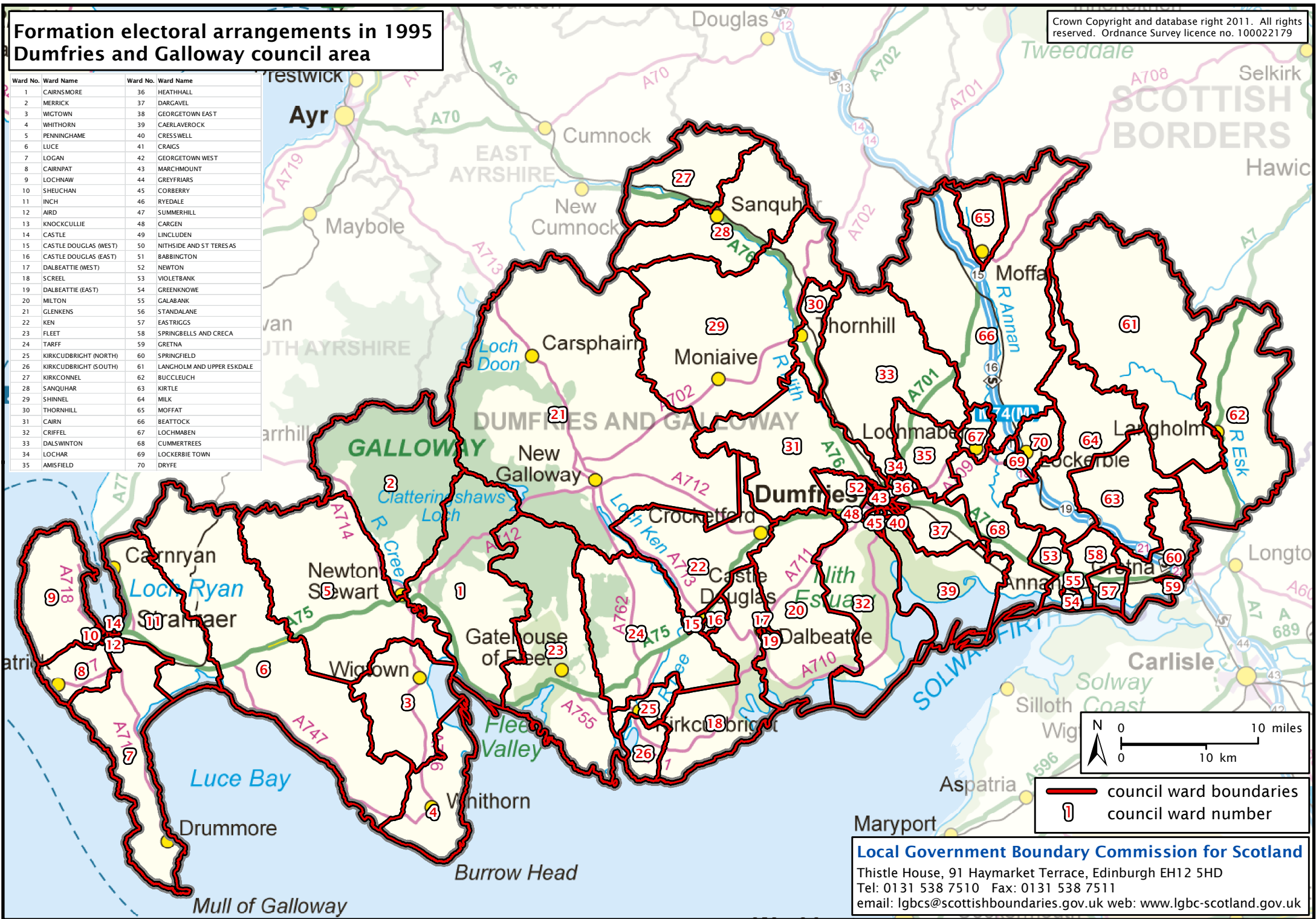

**Local Government Boundary Commission for Scotland**

Thistle House, 91 Haymarket Terrace, Edinburgh EH12 5HD  
 Tel: 0131 538 7510 Fax: 0131 538 7511  
 email: lgbc@scottishboundaries.gov.uk web: www.lgbc-scotland.gov.uk