Local Government Boundary Commission for Scotland
Fifth Review of Electoral Arrangements
Final Recommendations
South Ayrshire Council area
Ward 7 (Maybole, North Carrick and Coylton)

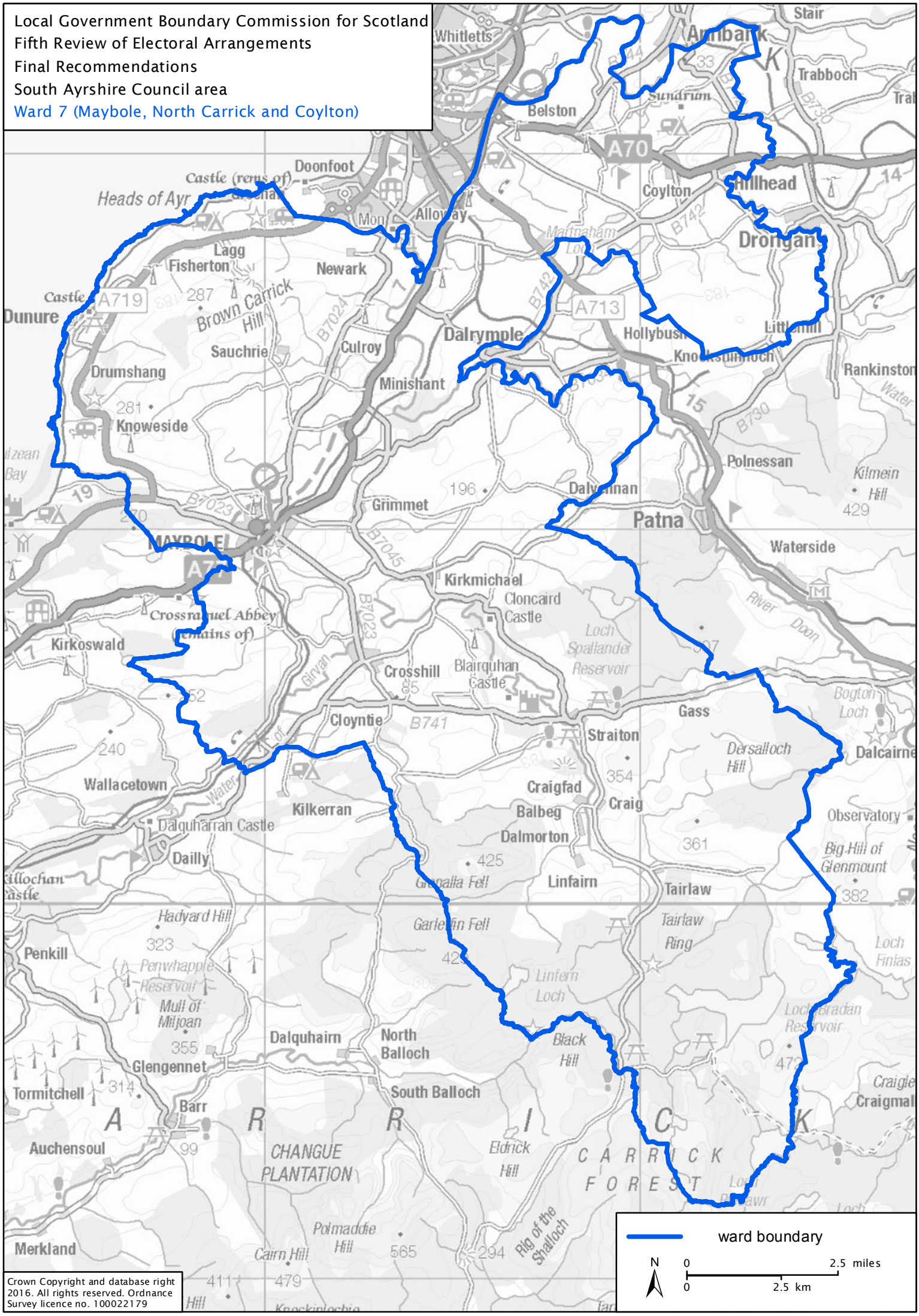

Crown Copyright and database right 2016. All rights reserved. Ordnance Survey licence no. 100022179