Second Review of Scottish Parliament Boundaries - Provisional Proposals
Aberdeenshire East County Constituency - Electorate 60,667

Boundaries Scotland
Crìochan na h-Alba

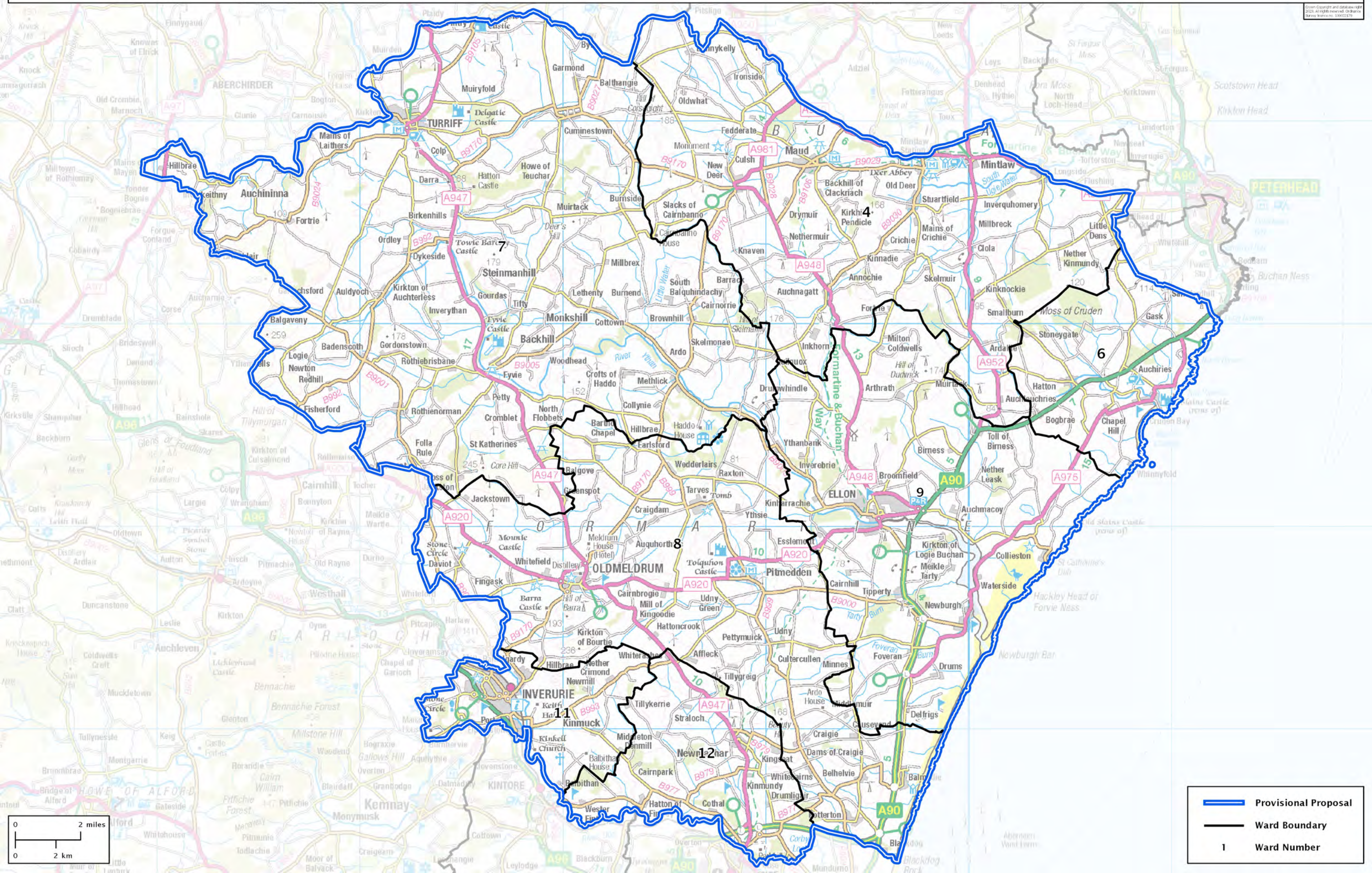

Crown Copyright and database right 2023. All rights reserved. Ordnance Survey licence no. 100022179