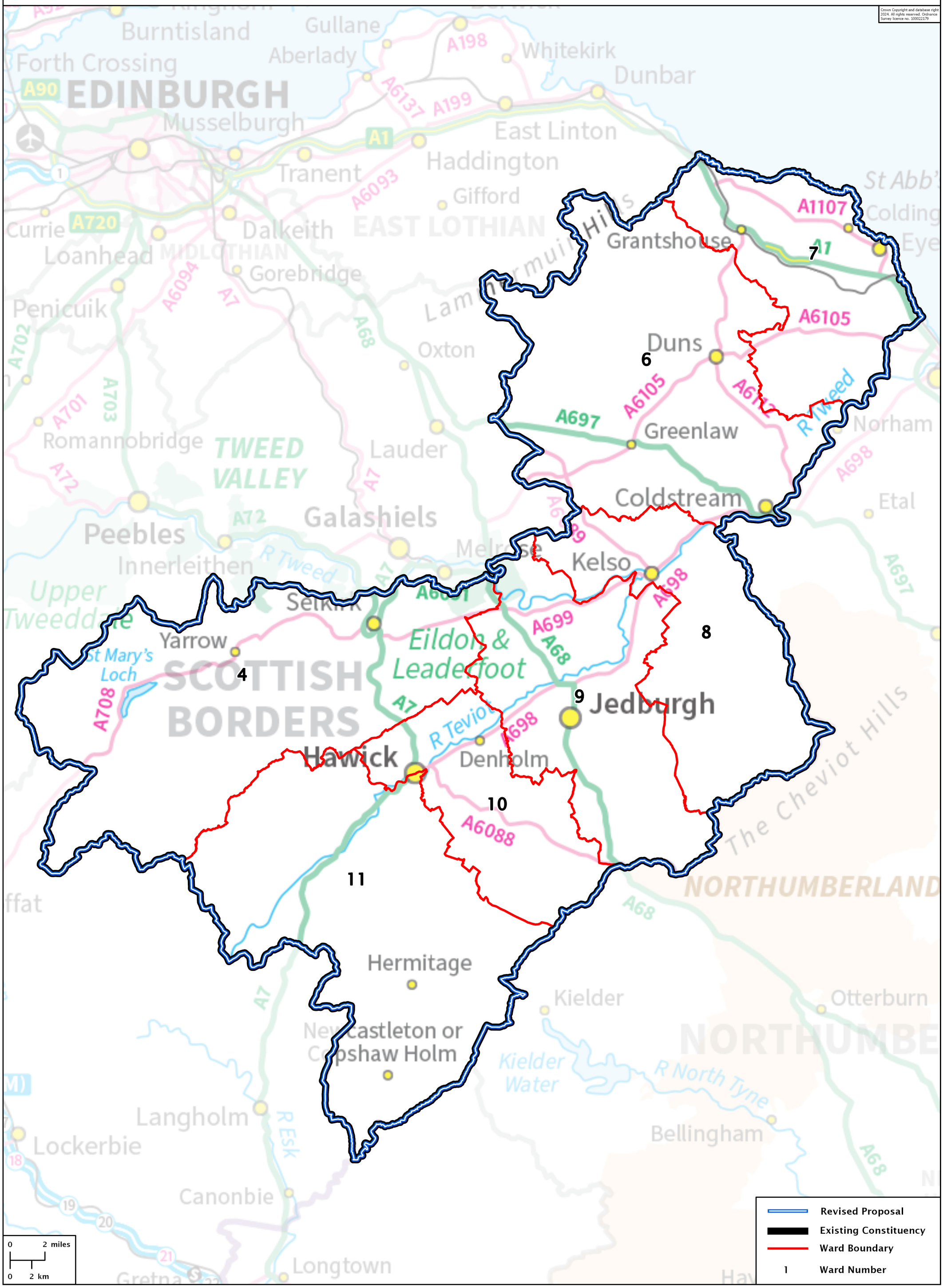Second Review of Scottish Parliament Boundaries - Revised Proposals
Ettrick, Roxburgh and Berwickshire County Constituency - Electorate 55,131